



# KINGFISHER COUNTY COMMISSIONERS

Jeff Moss, District 1  
Ray Alan Shimanek, District 2  
Heath Dobrovolny, District 3

Phone: (405) 375-3808  
Fax: (405) 375-2366

Kingfisher County Courthouse  
101 S. Main, Room #9  
Kingfisher, OK 73750

May 8<sup>th</sup>, 2023

*Bid # 19-22-23*

## NOTICE TO BIDDERS

Notice is hereby given that the Board of County Commissioners of Kingfisher County will receive sealed bids on labor and materials necessary for an asphalt overlay on county road EW890 for District 1. Bids will be accepted at the Kingfisher County Courthouse in the Office of the County Clerk until 4:00pm on the 2<sup>nd</sup>, day of June, 2023 to be opened at their regular meeting of June 5<sup>th</sup>, 2023.

Statement of Work and Specifications of the project to be bid are included in the bid packet and also available from the purchasing agent located in the Kingfisher County Clerk's office and the County Engineer's office. The Pre-Bid meeting will be at 10:00am on Thursday, May 25<sup>th</sup>, 2023 in the Commissioners office @ 101 S Main St, Kingfisher, OK 73750.

The successful bidder is required to produce a performance bond upon request and to show certificates of Insurance, its limits, and Workers Compensation Insurance. This will be detailed in the Statement of Work and general requirements.

The Board of County Commissioners reserves the right to reject any or all bids. All bidders must complete a statement of non-collusion and a Cashier's Check, a certified check, or a surety bid bond in the amount of five percent (5%) of the gross amount of base bid as a guaranty, shall accompany the sealed proposal of each bidder. Deposits will be returned to the unsuccessful bidders and successful bidders, upon approval of the contract and submission of a 100% Performance Bond, a 100% Statutory Bond, and a 100% Maintenance Bond. Please contact Kingfisher County Clerk's office for bid results at 405-375-3887.

Board of County Commissioners  
Kingfisher County Courthouse  
Kingfisher, Oklahoma

CHAIRMAN: \_\_\_\_\_  
Heath Dobrovolny

MEMBER: \_\_\_\_\_  
Jeff Moss

MEMBER: \_\_\_\_\_  
Ray Shimanek

ATTEST:

*Jeanie Lewis*

COUNTY CLERK



## Statement of Work

**General:** The Bidder should bid labor and materials necessary for a 3in asphalt overlay for approximately 4 miles of EW 890 road to complete this project (this project will include a leveling course be performed before the overlay). The bidder shall provide all materials, labor, and equipment. All work must be done under the supervision of the County and the Kingfisher County Commissioners will perform a final inspection, in their respective district, of the road before accepting the work performed. Construction to be performed from date of Notice to Proceed, depending on weather and seasonal limitations, and completed within 90 days. All materials used and performance of work must adhere to ODOT Construction Specifications Manual, 2019 edition.

### Section 1 Traffic Control

It will be the responsibility of the Contractor to supply and use traffic control devices for said project in accordance with ODOT specifications and the **Manual for Uniform Traffic Control Devices (MUTCD) Part 6 – Temporary Traffic Control**. The Contractor will ensure that all traffic control will provide the public with adequate warning of the construction area 24 hours a day, 7 days a week, and in all weather conditions through the duration of the project. Close adherence to traffic control guidelines is necessary for the safety of road crews and the motoring public.

Flaggers must be present at each end of the work zone and must use a Stop/Slow Paddle, no flags are allowed. Pilot cars will be used and must adhere to MUTCD standards for signage and warning lights.

### Sec 2. Insurance

The contractor shall not commence work under this contract until he has obtained all insurance required under these specifications and such insurance has been approved by the owner, nor shall the contractor allow any subcontractor to commence work on his subcontract until all similar insurance required of the subcontractor has been so obtained and approved.

Compensation and Death Liability Insurance. The contractor shall maintain during the life of this contract Workmen's Compensation Insurance as prescribed by the laws of the State of Oklahoma and Employer's Liability Insurance in the amount not less than **One Hundred Thousand Dollars (\$100,000.00)** for all his employees at the site of the project, and, in case any work is sublet the contractor shall require subcontractors similarly to provide Workmen's Compensation and Employer's Liability Insurance for all the latter's employees, unless such employees are covered by the protection afforded by the contractor. In the event any class of employees engaged in hazardous work performed under this contract at the site of the project is not protected under this insurance heretofore mentioned, the contractor shall provide, and shall cause each subcontractor to provide, adequate insurance for the protection of his employees not otherwise protected.

### Public Liability and Property Damage Insurance.

(a) The contractor and/or subcontractor shall maintain during the life of this contract such Public Liability and Property Damage Insurance as will protect him from claims for damages for bodily injury, including accidental death, as well as from claims from property damages, which may arise from operations under this contract, whether such operations be by himself or by any subcontractor or by anyone directly or indirectly employed by either of them and the amounts of such insurance shall be as follows:

Bodily Injury Liability and Property Damage Liability: Limits shall be carried in the amounts of **not less than \$300,000.00** for any claim or to any claimant who has more than one claim for loss arising out of a single accident or occurrence; and not less than \$300,000.00 to any claimant for his claim for

any other loss arising out of a single accident or occurrence; and not less than \$1,000,000.00 for any number of claims arising out of a single occurrence or accident.

(b) Contractor shall provide Owner's Protection Liability Insurance with this owner as the named insured, and the Engineers as additional insured, to protect the owner and Engineers against claims arising out of operations of contractors and other independent contractors, as well as omissions of supervisory acts of the owner and Engineers in connection with the performance of the contract covered by these specifications in the following minimum accounts:

**Bodily Injury Liability and Property Damage Liability:** Limits shall be carried in the amounts of **not less than \$300,000.00** for any claim or claimant who has more than one claim for loss arising out of a single accident or occurrence; and not less than \$300,000.00 to any claimant for his claim for any other loss arising out of a single accident or occurrence; and not less than \$1,000,000.00 for any number of claims arising out of a single occurrence or accident.

(c) The policies of insurance shall be executed by an insurance or indemnity carrier authorized to do business in the State of Oklahoma.

(d) Before awarding a contract, the owner will be furnished a binder or certificate of insurance showing the coverage to be in effect.

**Proof and Carriage of Insurance.** The contractor shall furnish the owner with satisfactory proof of carriage of the insurance required.

### **Sec. 3 Damage Claims**

The contractor and his surety shall defend, indemnify and save harmless the owner and all its officers, agents and employees from all suits, action or claims of any character, name and description brought for or on account of any injuries or damages received or sustained by any person or persons or property by or from the said contractor or his employees or by or in consequence or any negligence in safeguarding the work or through the use of unacceptable materials in constructing the work or by or on account of any act or omission, neglect or misconduct of the said contractor or by or on account of any claim or amounts recovered by any infringement of patent, trademark or copy right, or from any claims or amounts arising or recovered under the Workman's Compensation Law or any other law, ordinance, order or decree and so much of the money due the said contractor under and by virtue of his contract as shall be considered necessary by the owner may be retained for the use of the owner or in case no money is due, his surety shall be held until such suits or suit, action or actions, claim or claims for injury or damage as aforesaid shall have been settled and satisfactory evidence to that effect furnished to the owner.

**Contractor's Claim for Damages.** Should the contractor claim compensation for any alleged damage by reason of the acts or omissions of the owner, he shall within ten (10) days after the sustaining of such damage, make a written statement to the Board setting out in detail the nature of the alleged damage. On or before the 25th day of the month succeeding that in which any such damage is claimed to have been sustained, the contractor shall file with the Board an itemized statement of the details and amount of such damage and upon request shall give the Board access to all books of account, receipts, vouchers, bills of lading and other books or papers containing any evidence as to the amount of such damage. Unless such statement shall be filed as herein required, the contractor's claim for compensation shall be waived and he shall not be entitled to payment on account of any such damage.

### **Sec. 4 Prosecution of Work**

The contractor shall begin the work to be performed under the contract within the time limit stated in the advertisement, proposal and contract, and shall conduct the work in such a manner with sufficient equipment, materials and labor as is necessary to insure its completion within the time limit set forth in the advertisement, proposal and contract. The sequence of all construction operations shall at all times be as directed by or approved

by the Board or designee. Should the prosecution of the work for any reason be discontinued by the contractor, he shall notify the Board or designee at least twenty-four (24) hours in advance of resuming operations.

Limitation of Operation. The contractor shall conduct his work so as to create a minimum amount of inconvenience to the public. At any time when in the judgment of the Board the contractor has obstructed or closed or is carrying on operations on a greater portion of the street or public way than is necessary for the proper execution of the work, the Board may require the contractor to finish the section of work which is in progress before work is started on any additional section.

Character of Workmen and Equipment. The contractor shall employ such superintendents, foremen and workmen as are careful and competent and the Board may demand the dismissal of any person or persons employed by the contractor, in, about or on the work who shall misconduct himself of being incompetent or negligent in the proper performance of his or their duties or neglect or refuse to comply with the directions of the Board, and such person or persons shall not be employed again thereon without the written consent of the Board. Should the contractor continue to employ or again employ such person or persons without the written consent of the Board, then the Board may withhold all estimates which are or may become due or may suspend work until such orders are complied with.

All workmen shall have sufficient skill and experience to properly perform the work assigned them. All workmen engaged on special work or skilled work or in any trade shall have sufficient experience in such work to properly and satisfactorily perform it and operate the equipment involved, and shall make due and proper effort to execute the work in the manner prescribed in these specifications. Otherwise, the Board may take action as above prescribed.

The contractor shall furnish such equipment as is considered necessary for the prosecution of the work in an acceptable manner and at a satisfactory rate of progress. All equipment, tools and machinery used for handling materials and executing any part of the work shall be subject to the approval of the Engineer and shall be maintained in a satisfactory working condition. Equipment on any portion of the work shall be such that no injury to the work or adjacent property will result from its use.

Day's Work; Working Hours. Work shall be done only during regular and commonly accepted and prescribed working hours. No work shall be done nights, weekends or holidays recognized by the County unless a special order or permit is given by the Board to do so. The contractor shall observe all State laws and City ordinances governing the hours of work.

Time of Commencement and Completion. The contractor shall commence work within the time specified in the advertisement, proposal or contract and the rate of progress shall be such that the whole work will be performed and the premises cleaned up in accordance with the contract, plans and specifications within the time limit, where such time limit is stated in the advertisement, proposal or contract, unless an extension of time be made in the manner hereinafter specified.

Extension of Time of Completion. The contractor shall be entitled to an extension of time, as provided herein only when claim for such extension is submitted to the Board in writing by the contractor within seven (7) days from and after the time when any alleged cause of delay shall occur and then only when such claim is approved by the Board. In adjusting the contract time for the completion of the projects, all strikes, lockouts, unusual delays in transportation or any condition over which the contractor has no control and also any suspensions ordered by the Board or designee for causes other than inclement weather, not the fault of the contractor shall be excluded from the computation of the contract time for completion of the work. If the satisfactory execution and completion of the contract should require work or materials in greater amount or quantities than those set forth in the contract, then the contract time shall automatically be increased in the same proportion as the cost of the additional work bears to the cost of the original work contracted for. No allowance shall be made for delays or suspension of the prosecution of the work due to the fault of the contractor or due to inclement weather.

Failure to Complete Work on Time. Time is of the essence in the completion of this Contract.

The parties agree that the County would suffer damages should the Contractor fail to complete work on time. The parties also agree that it would be impracticable and extremely difficult to fix actual damages for the Contractor's failure to complete work on time. For each calendar day that any work shall remain uncompleted after the time agreed upon in the proposal or the contract, or as automatically increased by additional work or materials ordered after the contract is signed, or the increased time granted by the owner for the completion of said work, the sum per day given in the following schedule, unless otherwise specified in the proposal or special provision, will be deducted from the monies due the contractor, not as a penalty but as liquidated damages.

<u>Amount of Contract</u>	<u>Amount of Liquidated Damages per Day</u>
Less than \$5,000.00	100.00
\$ 5,000.00 and less than \$ 15,000.00	150.00
\$ 15,000.00 and less than 25,000.00	200.00
\$ 25,000.00 and less than 50,000.00	250.00
\$ 50,000.00 and less than 100,000.00	300.00
\$100,000.00 and less than 1,000,000.00	500.00
\$1,000,000.00 and less than 3,000,000.00	800.00

The sum of money thus deducted for such delay, failure or non-completion is not to be considered as a penalty, but should be deemed, taken and treated as reasonable liquidated damages since it would be impracticable and extremely difficult to fix the actual damages.

Temporary Suspensions. The Board shall have the authority to suspend the work wholly or in part for such period or periods as he may deem necessary, due to unsuitable weather or such other conditions as are considered unfavorable for the suitable prosecution of the work.

If it should become necessary to stop work for an indefinite period, the contractor shall store all materials in such manner that they will not obstruct or impede the traveling public unnecessarily nor become damaged in any way, and he shall take every precaution to prevent damage or deterioration of the work performed, and shall provide suitable drainage about the work and erect temporary structures where necessary.

The contractor shall not suspend work without written authority from the Board or designee and shall proceed with the work promptly when notified by the Board or designee to resume operations.

Suspension of Work and Annulment of Contract. The work or any portion of the work under contract shall be suspended immediately, on written order of the Board, a copy of such notice to be served upon the contractor's surety, or the contract may be annulled by the owner, for any good cause or causes, among others of which special reference is made to the following:

- (a) Failure of the contractor to start the work within the time limit specified.
- (b) Substantial evidence that the progress being made by the contractor is insufficient to complete the work within the specified time.
- (c) Failure of the contractor to provide sufficient and proper equipment for properly executing the work.
- (d) Deliberate failure on the part of the contractor to observe any requirements of these specifications or to comply with any orders given by the Board or designee, as provided for in these specifications.

- (e) Failure of the contractor promptly to make good any defects in materials or workmanship or any defects of any other nature, the correction of which has been directed in writing by the Board.
- (f) Substantial evidence of collusion for the purpose of illegally procuring a contract or perpetrating fraud on the owner in the construction of work under contract.

When work is suspended for any one of the causes itemized above, or for any other cause or causes, the contractor shall discontinue the work or such part thereof as the owner shall designate, whereupon the surety may, at its option, assume the contract or that portion thereof which the owner has ordered the contractor to discontinue and may perform the same or may, with the written consent of the Engineer, approved by the Board, sublet the work or portion of the work so taken over; provided, however, that the surety shall exercise its option, if at all, within two (2) weeks after the written notice to discontinue work has been served upon the contractor and upon the surety or its authorized agent. The surety, in such event, shall assume the contractor's place in all respects and shall be paid by the owner for all work performed by it in accordance with the terms of the contract and, if the surety, under the provisions hereof, shall assume said entire contract, all monies remaining due the contractor at the time of his default shall thereupon become due and payable to the surety as the work progresses, subject to all the terms of the contract.

In the event the surety does not, within the time hereinbefore specified, exercise its right and option to assume the contract, or that portion thereof which the owner has ordered the contractor to discontinue, then the owner shall have the power to complete, by contract or otherwise as it may determine, the work herein described, or such part thereof as it may deem necessary, and the contractor hereby agrees that the owner shall have the right to take possession of and use any of the materials, plant, tools, equipment, supplies, and property of every kind provided by the contractor for the purpose of his work and to procure other tools, equipment and materials for the completion of the same, and to charge to the account of the contractor the expense of said contract for labor, materials, tools, equipment and expenses incident thereto. The expense so charged shall be deducted by the owner out of such monies as may be due or may at any time thereafter become due the contractor under and by virtue of the contract or any part thereof. The owner shall not be required to obtain the lowest bid for the work of completing the contract but the expense to be deducted shall be the actual cost of such work. In case such expense is less than the sum which would have been payable under the contract, if the same had been completed by the contractor, the balance shall operate as liquidated damages, as hereinabove set out. In case such expense shall exceed the amount which would have been payable under the contract, if the same had been completed by the contractor then the contractor and his surety shall pay the amount of such excess to the owner on notice from the owner of the excess so due. When any particular part of the work is being carried on by the owner by contract or otherwise under the provisions of this section, the contractor shall continue the remainder of the work in conformity with the terms of the contract and in such manner as in no wise to hinder or interfere with the performance of workmen employed as above provided by the owner.

Termination of Contract. The contract will be considered fulfilled, save as provided in any bond or bonds or by law, when all the work has been completed, the final inspection made by the Engineer, and final acceptance and final payment made by the owner.

## **Sec. 5 Payment**

Schedule of Values (for Lump Sum Contracts Only). Contractors will submit schedule of unit prices of various parts of the work within ten (10) days after the contract is awarded. Schedule shall be a complete breakdown of labor and materials required for the job showing quantities and unit prices. The whole aggregating the total sum of the contract. The schedule when approved by the Board shall be used as a basis for monthly payments to the contractor. In applying for payments the contractor's statement shall be broken down in conformity with this schedule.

Scope of Payment. The contractor shall receive and accept the compensation as herein provided in a lump sum full payment for furnishing all labor, materials, tools, equipment and incidentals, for performing all work contemplated and embraced under the contract; for all loss of damage arising out of the nature of the work or from the action of the elements, for any unforeseen defects or obstructions which may arise or be encountered during the prosecution of the work and before its final acceptance by the Board; for all risks of every description connected with the

prosecution of the work; for all expenses incurred by or in consequence of suspension or discontinuance of such prosecution of the work as herein specified; for any infringement of patents, trademarks or copyrights and for completing the work in an acceptable manner according to the plans and specifications.

The payment of any current or partial estimate prior to final acceptance of the work by the owner shall in no way constitute an acknowledgement of the acceptance of the work nor in any way prejudice or affect the obligation of the contractor to repair, correct, renew, or replace at his expense any defects or imperfections in the construction of the work under the contract and its appurtenances nor any damage due to or attributed to such defects, which defects, imperfections or damage shall have been discovered on or before the final inspection and acceptance of the work. The Board shall be the sole judge of such defects, imperfections or damage and the contractor shall be liable to the owner for failure to correct the same as provided herein.

Payment for Extra Work. The extra work done by the contractor as authorized and approved by the Board, will be paid for in the manner hereinafter described and the compensation thus provided shall be accepted by the contractor as payment in full for all labor, materials, tools, equipment and incidentals, and all superintendents and timekeepers services, all insurance and all other overhead expense incurred in the prosecution of the extra work.

Payment for extra work will be made by one or more of the following methods:

- (a) Unit prices agreed on in writing by the Board and the contractor and approved by the Board before said work is commenced, subject to all other conditions of the contract.
- (b) A lump sum price agreed on in writing by the Board and the contractor and approved by the Board before said work is commenced, subject to all other conditions of the contract.
- (c) The actual cost including labor, materials, tools, equipment and field supervision of such extra work plus fifteen percent (15%) which fifteen percent (15%) is hereby understood and agreed to include all overhead expense and profits, when agreed upon in writing by the Board and the contractor, and approved by the Board before said work is commenced; subject to all other conditions of the contract.

Acceptance and Final Payment. All prior estimates, upon which payments have been made, are subject to necessary corrections or revisions in the final payments. The amount of this estimate, less any sums that have been deducted or retained under the provisions of the contract, will be paid to the contractor as soon as practicable after the final acceptance, provided the contractor has furnished to the owner satisfactory evidence that all sums of money due for any labor, materials, apparatus, fixtures or machinery furnished for the purpose of such improvement have been paid or that the person or persons to whom the same may respectively be due have consented to such final payment.

The acceptance by the contractor of the last payment, as aforesaid, shall operate as and shall be a release to the owner from all claims or liability under the contract for anything done or furnished or relating to the work under the contract or for any act or neglect of said owner relating or connected with the contract.

END OF SECTION

**NOTICE:** All Bidders must complete a Statement of Non-Collusion and include a Cashier's Check, a certified check, or a Surety Bond in the amount of five percent (5%) of the gross amount of base bid as a guaranty and must accompany the sealed bid proposal. Deposits will be returned to the unsuccessful bidders and successful bidders, upon awarding of the bid and a submission of a 100% Performance Bond, a 100% Statutory Bond, and a 100% Maintenance Bond.

CONTRACT DOCUMENTS  
AND  
PLANS AND SPECIFICATIONS

for

**2023 Asphalt Overlay  
Kingfisher County  
District 1  
EW-89  
Bid No. 19-2023**

prepared for  
Kingfisher County, District 1  
Jeff Moss, Commissioner

prepared by  
Circuit Engineering District 8  
2901 North Van Buren Street  
Enid, OK 73703  
580.237.4810

April 2023



## TABLE OF CONTENTS

Invitation to Bid

Information for Bidders

Proposal

Non-Collusion Affidavit

Business Relationships Affidavit

Contract

Maintenance Bond

Performance Bond

Statutory Bond

Notice to Proceed

Invoice Affidavit

\* Division I - General Provisions

\* Division II - Special Provisions

\* See ODOT 2019 Standard Specifications for Highway Construction

Kingfisher County, Oklahoma  
**COUNTY PURCHASING OFFICE**  
 Kingfisher County Courthouse  
 101 South Main, Room 9  
 Kingfisher, OK 73750  
 Phone: 405-375-3887

**INVITATION TO BID**

PLEASE REVIEW TERMS AND CONDITIONS ON REVERSE SIDE RELATING TO SUBMISSION OF THIS BID.					DATE ISSUED
Notarized Affidavit completions and signature required on reverse side.					Page 1 of <u>  2  </u>
BID NUMBER		BID CLOSING DATE AND HOUR Friday, June 2, 2023, 4:00 p.m.		REQUIRED DELIVERY DATE <u>      </u> Days after award of Purchase Order	
TERMS: Bidding documents shall be obtained from the County Clerk's office. Bids will be opened during the commissioners meeting on Monday, June 5, 2023 at 9:00 a.m.					DATE OF DELIVERY:
Item	Quantity	Unit of Issue	Description	Unit Price	Total
			Kingfisher County District 1 – EW-89 2023 Asphalt Overlay  <b>Pre-Bid Meeting          Mandatory          Date: May 25, 2023          Time: 10:00 a.m.</b>  <b>Location:          101 South Main, Room 9          Kingfisher, OK</b>		

TERMS AND CONDITIONS

1. Sealed bids will be opened in the Commissioners Conference Room, Kingfisher County Courthouse, 101 South Main, Room 9, Kingfisher, OK 73705 at the time and date shown on the invitation to bid form.
2. Late bids will not be considered. Bids must be received in sealed envelopes (one to an envelope) with bid number and closing date written on the outside of each envelope.
3. Unit prices will be guaranteed correct by the bidder.
4. Firm prices will be F.O.B. destination.
5. Purchases by Kingfisher County, Oklahoma are not subject to state or federal taxes.
6. This bid is submitted as a legal offer and any bid when accepted by the County constitutes a firm contract.
7. Oklahoma laws require each bidder submitting a bid to a county for goods or services to furnish a notarized sworn statement of non-collusion. A form is supplied below.
8. Bids will be firm until \_\_\_\_\_ .  
(Date)

**AFFIDAVIT:** I, the undersigned, of lawful age, being first duly sworn on oath say that he (she) is the agent authorized by the bidder to submit the above bid. Affiant further states that the bidder has not been a party to any collusion among bidders in restraint of freedom of competition by agreement to bid at a fixed price or to refrain from bidding; or with any state official or employee as to quantity; quality or price in the prospective contract or any other terms of said prospective contract; or in any discussions between bidders and any state official concerning exchange of money or other thing of value for special consideration in the letting of a contract; that the bidder/contractor has not paid, given or donated or agreed to pay, give or donate to any officer or employee of the State of Oklahoma (or other entity) any money or other thing of value, either directly or indirectly in the procuring of the award of a contract pursuant to this bid.

Subscribed and sworn before this \_\_\_\_\_ day  
of \_\_\_\_\_, 20\_\_\_\_\_.

(SEAL)

Firm: \_\_\_\_\_

My commission expires: \_\_\_\_\_

Signed by: \_\_\_\_\_ Title: \_\_\_\_\_  
(Manual Signature of Undersigned)

\_\_\_\_\_  
NOTARY PUBLIC (CLERK OR JUDGE)

Address: \_\_\_\_\_ Phone: \_\_\_\_\_

City: \_\_\_\_\_ State: \_\_\_\_\_

Zip: \_\_\_\_\_

**PROPOSAL**

TO: The Board of County Commissioners  
Kingfisher County, Oklahoma

Gentlemen:

Pursuant to the notice inviting proposals, the undersigned bidder herewith submits his proposal.

He declares he has carefully examined the Plans, Specifications and forms of Contract and bonds as set forth in the proceedings for:

**2023 Asphalt Overlay  
Kingfisher County  
District 1  
EW-89  
Bid. No. 19-2023**

and that he has reached a full understanding of everything required on said Plans and Specifications, and that he has informed himself as to the kind and quantities of various materials to be furnished and/or the nature and location of the work to be done, and all other matters affecting the work.

The undersigned bidder proposes and agrees that if his proposal is accepted, to enter into contract with KINGFISHER COUNTY, on forms prescribed, with approved sureties, within seven (7) days, after notice of award to execute the Contract, and to furnish to the County a satisfactory Performance and Statutory Bond in the sum of 100% of the contract price, guaranteeing the faithful performance of the work and payment of bills.

To do any extra work not covered by the following schedule of prices or stipulated lump sum price which may be ordered by the Engineer and to accept as full compensation therefor such prices as may be agreed upon in writing by the Engineer and the Contractor in accordance with Section 108.04 of the General Provisions.

It is further agreed that the Contractor shall begin the work on the date indicated in the Notice to Proceed and to prosecute said work in such a manner as to complete all work by \_\_\_\_\_. The Notice to Proceed shall become effective no later than \_\_\_\_\_.

The Contractor shall take out and maintain public liability insurance in accordance with Section 107.12 of the General Provisions of the Specifications. A copy of said Specifications is now on file in the Office of the County Clerk.

Upon completion of the Contract, the Contractor shall furnish to the County a satisfactory Maintenance Bond in the amount of 100% of the final contract price, guaranteeing the maintenance of the work for a period of **ONE** (1) year after acceptance by the County.

Accompanying this proposal is a proposal guaranty for 5% of the total bid, payable to KINGFISHER COUNTY, OKLAHOMA, which is to be forfeited, as liquidated damages, if, in the event that this proposal is accepted, the undersigned shall fail to execute the contract and furnish satisfactory contract bond under the conditions and within the time specified in this proposal. Otherwise said proposal guaranty is to be returned to the undersigned.

**PROPOSAL**

2023 Asphalt Overlay  
Kingfisher County  
District 1  
EW-89 Bid No. 19-2023

<b>No.</b>	<b>Description</b>	<b>Unit</b>	<b>Quantity</b>	<b>Unit Price</b>	<b>Total Price</b>
1	Tack Coat	GALS.	8,089.00		
2	Superpave, Type S4 (PG 64-22 OK)	Ton	9,034.00		
3	Traffic Stripe (Multi-Poly)(4" Wide)	L.F.	42,248.00		
4	Construction Traffic Control	L. Sum	1.00		
<b>Total Bid</b>					

**PROPOSAL**

2023 Asphalt Overlay  
Kingfisher County  
District 1 - EW-89  
Bid No. 19-2023

A Bidder's Bond, Certified or Cashier's Check is enclosed in the amount of \$ \_\_\_\_\_, as required.

STATE OF \_\_\_\_\_ )  
  ) SS:  
COUNTY OF \_\_\_\_\_ )

\_\_\_\_\_; of lawful age, being first duly sworn, upon his oath, deposes and says, that he executed the accompanying bid on behalf of the bidder named therein for the construction of the above improvement in KINGFISHER COUNTY, OKLAHOMA, that he had lawful authority so to do and that the bidder has not been a party to any collusion among bidders in restraint of freedom of competition by agreement to bid at a fixed price or to refrain from bidding; or with any State or County official or employee as to quantity, quality, or price in the prospective contract, or any other terms of said prospective contract; or in any discussions between bidders and any State or County officials concerning exchange of money or other thing of value for special consideration in the letting of a contract; said bidder has neither directly nor indirectly entered into any agreement, express or implied, with any bidder or bidders, having for its object the controlling of the price or amount of such bid or bids, the limiting of the bids or bidders, the parceling or farming out to any bidder or bidders, or other persons of any part of the contract or any part of the profits thereof and that he has not and will not divulge the sealed bid on such public improvement to any person whatsoever, except those having a partnership or other financial interest with him in said bid or bids, until after the sealed bid or bids are opened.

If partnership, give name and address of each partner \_\_\_\_\_  
By: \_\_\_\_\_  
Address: \_\_\_\_\_  
\_\_\_\_\_  
Incorporated under the laws of the State of: \_\_\_\_\_

Subscribed and sworn to before me this \_\_\_\_\_ day of \_\_\_\_\_, 20\_\_\_\_.

(SEAL) \_\_\_\_\_  
Notary Public  
My Commission Expires:  
\_\_\_\_\_

**NON-COLLUSION AFFIDAVIT**  
 To Accompany Contractor's Bid

STATE OF \_\_\_\_\_ )  
 ) ss:  
 COUNTY OF \_\_\_\_\_ )

\_\_\_\_\_ (Contractor's Authorized Agent), of lawful age, being first duly sworn upon his/her oath, states:

1. I am the duly authorized agent of \_\_\_\_\_ (Bidder's Company Name), the bidder submitting the attached competitive bid (the "bid"), for the purpose of certifying the facts pertaining to the existence or nonexistence of collusion among bidders or between bidders and municipal officials or employees, as well as facts pertaining to the giving or offering of things of value to government personnel in return for special consideration in the award of any contract associated with the bid attached to this document;
  
2. I am fully aware of the facts and circumstances surrounding the making of the bid and have been personally and directly involved in the proceedings leading to the submission of such bid;
  
3. Neither the bidder nor anyone subject to the bidder's direction or control has been a party to: Any collusion among bidders to restrain the freedom of competition by agreement to bid at a fixed price or to refrain from bidding; Any collusion with any county official or employee as to quantity, quality, or price in the bid or contemplated contract, or as to any other terms of such bid or contemplated contract; nor any discussions between bidders and any county official or employee concerning the exchange of money or other thing of value for special consideration in the award of the contemplated contract.

Further, Affiant saith not.

\_\_\_\_\_  
 Signature of Authorized Agent

\_\_\_\_\_  
 Title (printed)

Subscribed and sworn to before me this \_\_\_\_\_ day of \_\_\_\_\_, 20\_\_\_\_.

(SEAL)

My commission expires:

\_\_\_\_\_  
 Notary Public

**BUSINESS RELATIONSHIP AFFIDAVIT**

To Accompany Contractor's Bid

STATE OF \_\_\_\_\_ )

) ss:

COUNTY OF \_\_\_\_\_ )

\_\_\_\_\_  
(Contractor's Authorized Agent), of lawful age, being first duly sworn upon his/her oath, states:

1. I am the duly authorized agent of \_\_\_\_\_ (Bidder's Company Name), the bidder submitting the attached competitive bid (the "bid").

2. My position in the above-named company is \_\_\_\_\_.

3. Affiant further states the nature of any partnership, joint venture, or other business relationship presently in effect, or which existed within one (1) year prior to the date of this Affidavit, with the architect, engineer, or other party to the project is as follows:

---

---

---

(if none, so state)

4. Affiant further states that any such business relationship presently in effect or which existed within one (1) year prior to the date of this Affidavit between any official or director of the architectural or engineering firm or any other party to the project is as follows:

---

---

---

(if none, so state)

5. Affiant further states that the names of all persons who have any such business relationship and the positions they hold with their respective companies or firms are as follows:

---



\_\_\_\_\_

\_\_\_\_\_  
(if none, so state)

Further, Affiant saith not.

\_\_\_\_\_  
Signature of Authorized Agent

\_\_\_\_\_  
Title (printed)

Subscribed and sworn to before me this \_\_\_\_\_ day of \_\_\_\_\_, 20 \_\_\_\_\_.

(SEAL)

My commission expires:

\_\_\_\_\_

\_\_\_\_\_  
Notary Public

## CONSTRUCTION CONTRACT

This Contract is made and entered into this \_\_\_\_ day of \_\_\_\_\_, 20\_\_\_\_, by and between Kingfisher County, hereinafter called "County," and \_\_\_\_\_, a(n) \_\_\_\_\_, hereinafter called "Contractor."

### WITNESSETH

WHEREAS, in accordance with the state law and the Public Competitive Bidding act of 1974, 61 Okla. Stat. §§ 101 et seq. (hereinafter collectively referred to as "state law"), the County has caused to be prepared certain plans, specifications, and other bidding documents (the "Bidding Documents") for the work hereinafter described; and,

WHEREAS, in accordance with state law, the County has approved and adopted all of said Bidding Documents and has caused a Solicitation for Bids to be given and advertised and has received sealed bids for the furnishing of all labor and materials for:

### **2023 Asphalt Overlay Kingfisher County District 1 – EW-89**

Error! Reference source not found.

as outlined and set out in the Bidding Documents and in accordance with the terms and provisions of this Contract; and,

WHEREAS, Contractor, in response to said Solicitation for Bids, has submitted to the County, in the manner and at the time specified, a sealed bid in accordance with the terms of the Bidding Documents; and,

WHEREAS, the County, in the manner provided by state law, has publicly opened, examined and canvassed the bids submitted and has determined and declared the above-named Contractor to be the lowest responsible bidder on the above described project; and,

WHEREAS, the County has duly awarded this Contract to said Contractor, for the sum named in the bid, to-wit:

**Dollars and Cents spelled out here (\$0.00).**

NOW THEREFORE, in consideration of the mutual promises, covenants, and conditions herein stated and in consideration of the mutual benefits, which will accrue to the parties, the sufficiency of which is acknowledged by the parties, the parties agree as follows:

1. Incorporation of Bidding Documents. This Contract hereby incorporates, as if fully set out herein, the Plans, Specifications, General Provisions, Special Provisions, Contractor's Proposal and any and all Addendums issued. All of these documents have been provided to and/or by the Contractor and are on file in the Office of the County Clerk. Hereinafter, these documents shall be collectively referred to as "Bidding Documents."

2. Engagement of Contractor. The County hereby engages Contractor to perform certain construction services for the benefit of the County. Contractor accepts such engagement pursuant to the terms and conditions set forth herein.
  
3. Scope of Engagement. Contractor shall, in a good and first-class, workmanlike manner, at its own cost and expense, furnish all labor, materials, tools and equipment required to perform and complete said work in strict accordance with the Bidding Documents, with the following additions and/or exceptions: (if none, so state.)

**(NONE)**
  
4. Payments to Contractor. The County shall make payments to the Contractor in the following manner:
  - a. On or about the first (1st) day of each month, the Engineer, or other appropriate person, will make accurate estimates of the value, based on contract prices, of the work done and materials incorporated in the work and of materials suitably stored at the site thereof during the preceding calendar month. The Contractor shall furnish to the Engineer such detailed information as he may request to aid him as a guide in the preparation of the monthly estimates. Ninety-five percent (95%) of such estimated sum shall be paid to the Contractor within five (5) days after the first regularly scheduled meeting of the Board of County Commissioners of the following month.
  
  - b. On completion of the work, but prior to the acceptance thereof by the County, it shall be the duty of the Engineer for the County, or other appropriate person, to determine that said work has been completely and fully performed in accordance with this Contract and all incorporated documents; and upon making such determination, said official shall make his final certification to the County.
  
  - c. The Contractor shall furnish proof that all claims and obligations incurred by him in connection with the performance of said work have been fully paid and settled; said information shall be in the form of an affidavit, which shall bear the approval of the surety on the contract bonds, for payment of the final estimate to the Contractor; thereupon, the final estimate (including retainage, but less any liquidated damages), will be approved and paid, within five (5) days after the first regularly scheduled meeting of the Board of County Commissioners of the following month.
  
5. Bargaining. The County and the Contractor have had the opportunity to seek independent legal counsel before entering into this Contract. The language of this Contract shall be construed simply, according to its fair meaning, and not strictly for or against either party.
  
6. Third Party Beneficiaries. Nothing in this Contract, expressed or implied, is intended to confer upon any person other than the parties hereto and their respective assigns, any rights or remedies under or by reason of this Contract, except as provided expressly herein.
  
7. Notices. Whenever a notice is required to be given in writing and under the terms of this Contract, or any extension hereunder, such notice shall either be hand-delivered or mailed by certified mail, return receipt requested, and directed to the respective parties at the following addresses:

If to the County:

If to Contractor:

Kingfisher County  
101 South Main, Room 9  
Kingfisher, OK 73705

\_\_\_\_\_  
\_\_\_\_\_  
\_\_\_\_\_

or at such other address as a party shall specify by like notice to the other party hereto. Notices shall be effective on the date of delivery.

- 8. Counterparts. This Contract may be executed in any number of counterparts, and when each party has signed and delivered to the other at least one (1) such counterpart, each counterpart shall be deemed an original, and when taken together with other signed counterparts, shall constitute one (1) agreement; provided, however, this Contract shall not be binding upon the parties hereto until signed by all of the parties.
- 9. Integration and Amendments. This Contract constitutes the entire agreement between the parties and may not be amended, altered, modified or changed in any way except in writing signed by all parties to this Contract and which specifically references this Contract. There are no other agreements, representations or warranties, whether oral or written, regarding the subject matter of this Contract. No course of dealings involving the parties hereto and no usage of trade shall be relevant or admissible to interpret, supplement, explain or in any way vary any of the terms expressly set forth in this Contract. Any amendment to this Contract shall be attached to this Contract and all of the terms in this Contract not addressed in the amendment shall remain in full force and effect.
- 10. Binding Effect. This Contract binds the parties and any successors and assigns of the parties.
- 11. Severability. If any one or more of the sections, sentences, clauses, or parts be held invalid for any reason, the invalidity of such section, sentence, clause, or part shall not affect nor prejudice the applicability and validity of any other provision of this Contract.

IN WITNESS WHEREOF, the parties hereto have caused this Contract to be executed on the day and year last written below.

Date: \_\_\_\_\_

Kingfisher County,

\_\_\_\_\_  
Chairman, Board of County Commissioners

(SEAL)

ATTEST:

\_\_\_\_\_  
County Clerk  
Approved as to form:

\_\_\_\_\_  
District Attorney

Date: \_\_\_\_\_

\_\_\_\_\_

a(n) \_\_\_\_\_

\_\_\_\_\_  
Signature

\_\_\_\_\_  
Printed Name

\_\_\_\_\_  
Title

ATTEST:

\_\_\_\_\_  
Secretary and/or Witness

State of Oklahoma            )  
  ) ss.  
County of \_\_\_\_\_        )

\_\_\_\_\_, of lawful age, being first duly sworn, on oath, says that (s)he is the agent authorized by the Contractor to submit the above Contract to Kingfisher County, Oklahoma. Affiant further states that Contractor has not paid, given or donated, or agreed to pay give or donate to any officer or employee of Kingfisher County, any money or other valuable thing, either directly or indirectly, in the procuring of this Contract.

\_\_\_\_\_  
Signature

\_\_\_\_\_  
Printed Name/Title

Subscribed and sworn to before me this \_\_\_\_\_ day of \_\_\_\_\_, \_\_\_\_\_.

(SEAL) \_\_\_\_\_  
Notary Public

My Commission Expires: \_\_\_\_\_  
My Commission Number: \_\_\_\_\_

**MAINTENANCE BOND**

KNOW ALL MEN BY THESE PRESENT, that \_\_\_\_\_, Principal, and \_\_\_\_\_, a corporation organized under the laws of the State of \_\_\_\_\_, and authorized to transact business in the State of Oklahoma, as Surety, are held firmly bound unto Kingfisher County, Oklahoma, in the penal sum of \_\_\_\_\_ Dollars (\$ \_\_\_\_\_) in lawful money of the United States of America, said sum being the contract price, for the payment of which, well and truly to be made, we bind ourselves and each of us, our heirs, executors, administrators, trustees, successors, and assigns, jointly and severally, firmly by these presents.

Dated this \_\_\_\_\_ day of \_\_\_\_\_, 20\_\_\_\_\_.

The condition of this obligation is such that:

WHEREAS, said Principal entered into a written contract with Kingfisher County, Oklahoma, dated \_\_\_\_\_, 20\_\_\_\_\_, for:

**2023 Asphalt Overlay  
Kingfisher County  
District 1 – EW-89  
Error! Reference source not found.**

all in compliance with the plans and specifications therefor, made a part of said contract and on file in the Office of the County Clerk, located in the County Courthouse Building in Kingfisher, Oklahoma.

NOW, THEREFORE, if said Principal shall pay or cause to be paid to Kingfisher County, Oklahoma, all damage, loss, and expense which may result by reason of defective materials and/or workmanship in connection with said work, occurring within a period of **one (1) year** from and after acceptance of said project by Kingfisher County, Oklahoma; then this obligation shall be null and void, otherwise to be and remain in full force and effect.

It is further expressly agreed and understood by the parties hereto that no changes or alterations in said contract and no deviations from the plan or mode of procedure herein fixed shall have the effect of releasing the sureties, or any of them, from the obligations of this bond.

IN WITNESS WHEREOF, the said Principal has caused these presents to be executed in its name and its corporate seal to be hereunto affixed by its duly authorized officers, and the same Surety has caused these presents to be executed in its name and its corporate seal to be hereunto affixed by its attorney-in- fact, duly authorized so to do, the day and year first above written.

Principal:

\_\_\_\_\_

By:

\_\_\_\_\_ Title

(SEAL)  
ATTEST:

\_\_\_\_\_  
Secretary

Surety:

\_\_\_\_\_

By:

\_\_\_\_\_ Attorney-in-Fact

**PERFORMANCE BOND**

KNOW ALL MEN BY THESE PRESENT, that \_\_\_\_\_, Principal, and \_\_\_\_\_, a corporation organized under the laws of the State of \_\_\_\_\_, and authorized to transact business in the State of Oklahoma, as Surety, are held firmly bound unto Kingfisher County, Oklahoma, in the penal sum of \_\_\_\_\_ Dollars (\$\_\_\_\_\_) in lawful money of the United States of America, for the payment of which, well and truly to be made, we bind ourselves and each of us, our heirs, executors, administrators, trustees, successors, and assigns, jointly and severally, firmly by these presents.

Dated this \_\_\_\_\_ day of \_\_\_\_\_, 20\_\_\_\_\_.

The condition of this obligation is such that:

WHEREAS, said Principal entered into a written contract with Kingfisher County, Oklahoma, dated \_\_\_\_\_, 20\_\_\_\_\_, for:

**2023 Asphalt Overlay  
Kingfisher County  
District 1 – EW-89**

Error! Reference source not found.

all in compliance with the plans and specifications therefor, made a part of said contract and on file in the Office of the County Clerk, located in the County Courthouse Building in Kingfisher, Oklahoma.

NOW, THEREFORE, if said Principal shall in all particulars, well, truly, and faithfully perform and abide by said contract and each and every covenant, condition, and part thereof and shall fulfill all obligations resting upon said principal by the terms of said contract and specifications and if said principal shall protect and save harmless Kingfisher County from any pecuniary loss resulting from the breach of any of the items, covenants and conditions of said contract resting upon said principal, then this obligation shall be null and void, otherwise to be and remain in full force and effect.

It is further expressly agreed and understood by the parties hereto that no changes or alterations in said contract and no deviations from the plan or mode of procedure herein fixed shall have the effect of releasing the sureties, or any of them, from the obligations of this bond.

IN WITNESS WHEREOF, the said Principal has caused these presents to be executed in its name and its corporate seal to be hereunto affixed by its duly authorized officers, and the same Surety has caused these presents to be executed in its name and its corporate seal to be hereunto affixed by its attorney-in-fact, duly authorized so to do, the day and year first above written.

Principal:  
\_\_\_\_\_

By: \_\_\_\_\_  
Title

(SEAL)  
ATTEST:

\_\_\_\_\_  
Secretary

Surety:  
\_\_\_\_\_

By: \_\_\_\_\_  
Attorney-in-Fact

**STATUTORY BOND**

KNOW ALL MEN BY THESE PRESENT, that \_\_\_\_\_, Principal, and \_\_\_\_\_, a corporation organized under the laws of the State of \_\_\_\_\_, and authorized to transact business in the State of Oklahoma, as Surety, are held firmly bound unto Kingfisher County, Oklahoma, in the penal sum of \_\_\_\_\_ Dollars (\$\_\_\_\_\_) in lawful money of the United States of America, for the payment of which, well and truly to be made, we bind ourselves and each of us, our heirs, executors, administrators, trustees, successors, and assigns, jointly and severally, firmly by these presents.

Dated this \_\_\_\_\_ day of \_\_\_\_\_, 20\_\_\_\_\_.

The condition of this obligation is such that:

WHEREAS, said Principal entered into a written Contract with Kingfisher County, Oklahoma, dated \_\_\_\_\_, 20\_\_\_\_\_, for:

**2023 Asphalt Overlay  
Kingfisher County  
District 1 – EW-89**

Error! Reference source not found.

all in compliance with the plans and specifications therefor, made a part of said contract and on file in the Office of the County Clerk, located in the County Courthouse Building in Kingfisher, Oklahoma.

NOW, THEREFORE, if said Principal shall fail or neglect to pay all indebtedness incurred by said Principal or subcontractors of said Principal who performs work in the performance of such contract, for labor and materials and repairs to and parts of equipment used and consumed in the performance of said contract within thirty (30) days after the same becomes due and payable, the person, firm, or corporation entitled thereto may sue and recover on this bond, the amount so due and unpaid.

It is further expressly agreed and understood by the parties hereto that no changes or alterations in said contract and no deviations from the plan or mode of procedure herein fixed shall have the effect of releasing the sureties, or any of them, from the obligations of this bond.

IN WITNESS WHEREOF, the said Principal has caused these presents to be executed in its name and its corporate seal to be hereunto affixed by its duly authorized officers, and the same Surety has caused these presents to be executed in its name and its corporate seal to be hereunto affixed by its attorney-in-fact, duly authorized so to do, the day and year first above written.

Principal:

\_\_\_\_\_

By: \_\_\_\_\_  
Title

(SEAL)  
ATTEST:

\_\_\_\_\_  
Secretary

Surety:

\_\_\_\_\_

By: \_\_\_\_\_  
Attorney-in-Fact



**NOTICE TO PROCEED**

TO:

FROM: KINGFISHER COUNTY, OKLAHOMA

YOU ARE HEREBY NOTIFIED that all contract documents have been executed and accepted in relation to the contract on

**2023 Asphalt Overlay  
Kingfisher County  
District 1 – EW-89**  
Error! Reference source not found.

entered into on the \_\_\_ day of \_\_\_\_\_, 20 \_\_\_\_, by and between KINGFISHER COUNTY, OKLAHOMA and \_\_\_\_\_ and that work may now be commenced in accordance with said Contract. With a contract time of \_\_\_\_\_ calendar days, the completion date is the \_\_\_ day of \_\_\_\_\_, 20\_\_\_\_.

DATED at KINGFISHER County, Oklahoma this \_\_\_\_ day of \_\_\_\_\_, 20\_\_\_\_.

KINGFISHER COUNTY, OKLAHOMA

By: \_\_\_\_\_  
County Commissioner

cc: County Clerk

**INVOICE AFFIDAVIT**

STATE OF \_\_\_\_\_ )  
 ) SS.  
COUNTY OF \_\_\_\_\_ )

The undersigned (architect, contractor, supplier, engineer, or supervisory official) of lawful age, being first duly sworn, on oath says that this invoice, claim or contract is true and correct. Affiant further states that the work, services, or materials as shown by this invoice or claim have been completed or supplied in accordance with the plans, specifications, orders or requests furnished to the affiant. Affiant further states that (s) he has made no payment, given or donated or agreed to pay, give or donate either directly or indirectly to any elected official, officer or employee of the State of Oklahoma, of money or any other thing of value to obtain payment or the award of this contract.

2023 Asphalt Overlay  
Kingfisher County  
District 1 – EW-89  
**Project Name**

**Error! Reference source not found.** \_\_\_\_\_

**Project No.** \_\_\_\_\_

\_\_\_\_\_  
Signature - Contractor or Supplier

\_\_\_\_\_  
Company Name (Print or Type)

\_\_\_\_\_  
Address

\_\_\_\_\_  
City, State, Zip

Subscribed and sworn to before me this \_\_\_\_\_ day of \_\_\_\_\_, 20\_\_\_\_\_.

\_\_\_\_\_, Notary Public

My Commission Expires: \_\_\_\_\_

AFFIDAVIT FOR FILING WITH COMPETITIVE BID

State of Oklahoma ) SS

County of Kingfisher )

\_\_\_\_\_, lawful age, being first duly sworn, on oath says, that (s)he is the agent authorized by the bidder to submit the attached bid. Affiant further states that the bidder has not been a party to any collusion among bidders in restraint of freedom of competition by agreement to bid at a fixed price or to refrain from bidding; or with any county official or employee as to quantity, quality or price in the prospective contract, or any other terms of said prospective contract; or in any discussions between bidders and any county official concerning exchange of money or other thing of value for special consideration in the letting of contract.

Bidder:

\_\_\_\_\_  
Name:

\_\_\_\_\_  
Address:

\_\_\_\_\_  
Phone Number:

\_\_\_\_\_  
Signature

Subscribed and sworn to before me the \_\_\_\_\_ day of \_\_\_\_\_, 20\_\_\_\_.

\_\_\_\_\_  
Notary Public (or Clerk or Judge)

My commission expires: \_\_\_\_\_

Note:

Each competitive bid submitted to a county, school district or municipality must be accompanied with the above Affidavit as required by 61 Okla. St. Ann. 138

**DESIGN DATA**  
 ADT 2023 = 1274  
 ADT 2043 = 1,893  
 DESIGN SPEED=55 M.P.H.  
 TERRAIN - LEVEL  
 FLEX EMALS= 2.01 M

JEFF MOSS - COUNTY COMMISSIONER, DIST. 1  
 KINGFISHER COUNTY

- 1. SURVEY DATA**  
 HORIZONTAL CONTROL FOR THIS SURVEY IS THE ESTABLISHED SECTION CORNERS ALONG THE CONSTRUCTION REFERENCE LINE & SECTION LINE
- 2. VERTICAL CONTROL**  
 A. LEVEL DATUM IS MEAN SEA LEVEL (U.S.C. & G.S.)

**48 HOURS BEFORE YOU DIG... CALL ONE 1-800-522-6543**  
 OKLAHOMA ONE-CALL SYSTEM  
 Buried utilities are not necessarily shown. It is the contractor's responsibility to locate and preserve all utility services.  
 Contractor is responsible for contacting all utility companies prior to construction.

**SCALES**  
 PLAN 1"=100'  
 PROFILE HOR. 1"=100'  
 PROFILE VERT. 1"=10'  
 LAYOUT MAP 1"=32.80'

- CONVENTIONAL SIGNS**
- Proposed Road
  - Existing Road
  - Proposed Lane
  - Existing Lane
  - Proposed Right-of-Way
  - Existing Right-of-Way
  - Proposed Easement
  - Existing Easement
  - Proposed Utility
  - Existing Utility
  - Proposed Structure
  - Existing Structure
  - Proposed Fence
  - Existing Fence
  - Proposed Well
  - Existing Well
  - Proposed Water
  - Existing Water
  - Proposed Sewer
  - Existing Sewer
  - Proposed Gas
  - Existing Gas
  - Proposed Electric
  - Existing Electric
  - Proposed Telephone
  - Existing Telephone
  - Proposed Cable
  - Existing Cable
  - Proposed Storm
  - Existing Storm
  - Proposed Drain
  - Existing Drain
  - Proposed Ditch
  - Existing Ditch
  - Proposed Embankment
  - Existing Embankment
  - Proposed Cut
  - Existing Cut
  - Proposed Bridge
  - Existing Bridge
  - Proposed Tunnel
  - Existing Tunnel
  - Proposed Culvert
  - Existing Culvert
  - Proposed Manhole
  - Existing Manhole
  - Proposed Catch Basin
  - Existing Catch Basin
  - Proposed Storm Inlet
  - Existing Storm Inlet
  - Proposed Storm Outlet
  - Existing Storm Outlet
  - Proposed Storm Valve
  - Existing Storm Valve
  - Proposed Storm Gate
  - Existing Storm Gate
  - Proposed Storm Weir
  - Existing Storm Weir
  - Proposed Storm Flume
  - Existing Storm Flume
  - Proposed Storm Drop
  - Existing Storm Drop
  - Proposed Storm Basin
  - Existing Storm Basin
  - Proposed Storm Tank
  - Existing Storm Tank
  - Proposed Storm Pond
  - Existing Storm Pond
  - Proposed Storm Reservoir
  - Existing Storm Reservoir
  - Proposed Storm Dam
  - Existing Storm Dam
  - Proposed Storm Spillway
  - Existing Storm Spillway
  - Proposed Storm Outlet Structure
  - Existing Storm Outlet Structure
  - Proposed Storm Inlet Structure
  - Existing Storm Inlet Structure
  - Proposed Storm Valve Structure
  - Existing Storm Valve Structure
  - Proposed Storm Gate Structure
  - Existing Storm Gate Structure
  - Proposed Storm Weir Structure
  - Existing Storm Weir Structure
  - Proposed Storm Flume Structure
  - Existing Storm Flume Structure
  - Proposed Storm Drop Structure
  - Existing Storm Drop Structure
  - Proposed Storm Basin Structure
  - Existing Storm Basin Structure
  - Proposed Storm Tank Structure
  - Existing Storm Tank Structure
  - Proposed Storm Pond Structure
  - Existing Storm Pond Structure
  - Proposed Storm Reservoir Structure
  - Existing Storm Reservoir Structure
  - Proposed Storm Dam Structure
  - Existing Storm Dam Structure
  - Proposed Storm Spillway Structure
  - Existing Storm Spillway Structure
  - Proposed Storm Outlet Structure
  - Existing Storm Outlet Structure
  - Proposed Storm Inlet Structure
  - Existing Storm Inlet Structure
  - Proposed Storm Valve Structure
  - Existing Storm Valve Structure
  - Proposed Storm Gate Structure
  - Existing Storm Gate Structure
  - Proposed Storm Weir Structure
  - Existing Storm Weir Structure
  - Proposed Storm Flume Structure
  - Existing Storm Flume Structure
  - Proposed Storm Drop Structure
  - Existing Storm Drop Structure
  - Proposed Storm Basin Structure
  - Existing Storm Basin Structure
  - Proposed Storm Tank Structure
  - Existing Storm Tank Structure
  - Proposed Storm Pond Structure
  - Existing Storm Pond Structure
  - Proposed Storm Reservoir Structure
  - Existing Storm Reservoir Structure
  - Proposed Storm Dam Structure
  - Existing Storm Dam Structure
  - Proposed Storm Spillway Structure
  - Existing Storm Spillway Structure

# KINGFISHER COUNTY

PLAN OF PROPOSED ASPHALT OVERLAY  
 EW-89 (248th STREET)

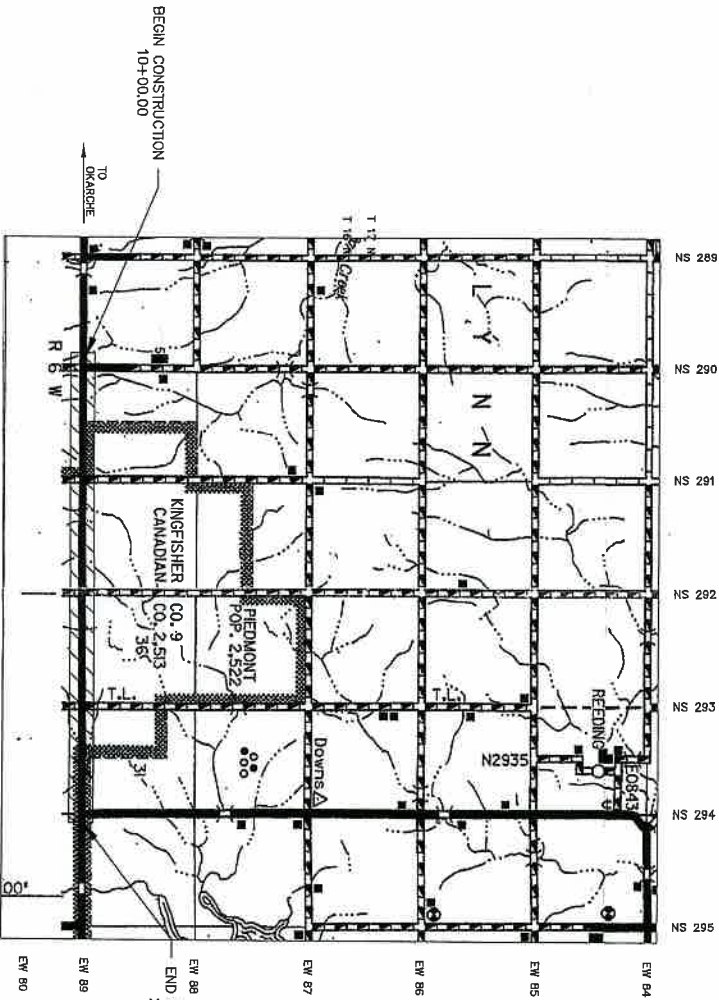

ROADWAY LENGTH 21,115.00 FT. 4.00 MI.  
 BRIDGE LENGTH 00.00 FT. 0.00 MI.  
 PROJECT LENGTH 21,115.00 FT. 4.00 MI.  
 EXCEPTIONS 0.00  
 EQUATIONS NONE

INDEX OF SHEETS

SHEET NO.	TITLE	DESCRIPTION
1	TYPICAL SECTION	
2	STANDARD OF PAY QUANTITIES AND GENERAL NOTES	
3	TYPICAL CONTROL	
4		

THE FOLLOWING STANDARDS SHALL BE USED:  
 2019 STANDARDS

ROADWAY	SIGNING	TRAFFIC
ASD-5-1	TS3-1-01	TS3-1-02
PD-2-2	TS3-1-00	TS3-1-00
PS-2-1	TS3-1-01	TS3-1-01
	TS3-1-00	TS3-1-00
	TS3-1-02	

COUNTY COMMISSIONERS

DATE 5-1-23

DIST. 1 [Signature]

DIST. 2 [Signature]

DIST. 3 [Signature]



KARL L. SIMMONS  
 REGISTERED PROFESSIONAL ENGINEER NO. 29079

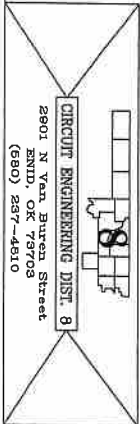

CIRCUIT ENGINEERING DIST. 8  
 2801 N Van Buren Street  
 ENID, OK 73703  
 (980) 257-4510

KARL L. SIMMONS, PE 28079  
 CIRCUIT ENGINEERING DISTRICT 8  
 2801 N. VAN BUREN STREET  
 ENID, OK 73703

2019 OKLAHOMA STANDARD SPECIFICATIONS FOR HIGHWAY CONSTRUCTION-ENGLISH GOVERN.

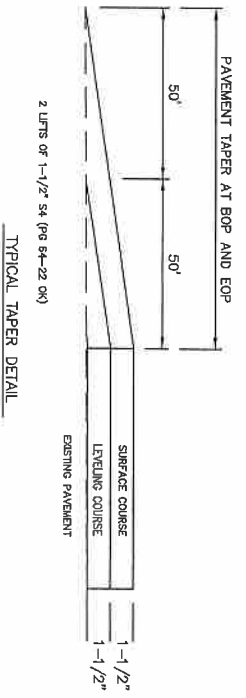
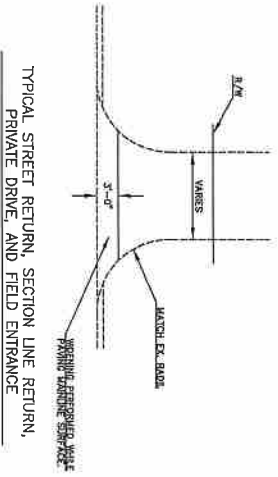
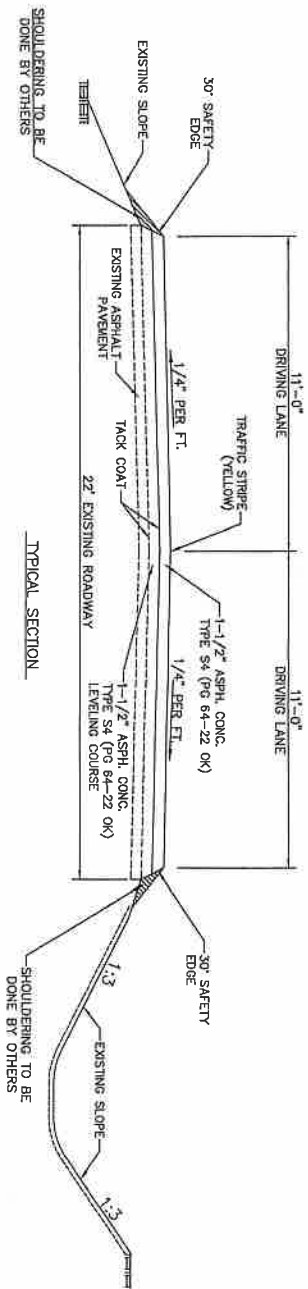

Design	QS	4/23
Checked		
Approved		
Position	CD	8

TYPICAL SECTIONS

Sheet No. 2

**GENERAL CONSTRUCTION NOTES**

- All construction and materials shall comply with the 2019 Oklahoma Standard Specifications for Highway Construction English Version, except as modified by the plans and Special Provisions.
- The Contractor shall give written notice to Engineer County and CEDS fourteen (14) calendar days before starting any construction or demolition.
- All work shall be completed by October 1, 2023.
- Liquidated damages in the amount of \$800 per day shall be assessed for any work days required beyond the completion date.
- Prior to surface treatment, Contractor shall clear the roadway surface of all loose material, with the exception of the material and other objectionable material to the satisfaction of the Engineer. Cost shall be included in other items of work.

**COUNTY RESPONSIBILITIES**

- Acquiring all required R/W.
- Removal and resetting of all fences when necessary.
- Relocating all utilities.
- Shouldering and sod.

**PAY ITEM NOTES**

- (R-32) Estimated at 112 Lbs. per Sq. Yd. per 1" thick
- Contractor shall submit a daily load sheet record. Estimated at 0.075 Gal. per Sq. Yd. application (refer to drawing).
  - Contractor shall submit all asphalt tickets. No RAP shall be used in the surface course.
  - Contractor is responsible for striping paving zones, no paving zones, stop bars, etc. in accordance with the most current edition of the MUTCD.
  - This item includes the following:
    - Stoloning of 200 foot intervals on wood table of the r/w for flag
    - Stations.
    - Flagging operations to control Two Way traffic through a One Lane Work Zone in accordance with the most current edition of the Manual on Uniform Traffic Control Devices and the Traffic Control Layout provided herein.
    - Temporary signs or removal signs shall be installed at the completion of each day's work, prior to reopening the roadway. If time is used, it shall be of the type specified in the contract. If the contractor is unable to place the signs, the contractor shall be responsible for the cost of the signs. The contractor shall be responsible for the cost of the signs.
    - Unit permanent striping to be placed, construction signs are to be placed every mile atching "edge lines, centerlines, and paving zones are not marked", or similar wording.
    - Implementing all traffic control according to construction plans and included in the contract. The contractor shall be responsible for the cost of the signs and the Manual of Uniform Traffic Control Devices (Current edition). The contractor shall be responsible for the cost of the signs and the Manual of Uniform Traffic Control Devices (Current edition). Prices bid for the item shall be in full for the installation, maintenance, and subsequent removal of all necessary devices and pavement markings required for completion of the project.
    - Posting a proposed traffic control plan for approval by the Engineer prior to beginning work.
    - All construction work signs shall have fluorescent sheeting meeting the requirements of ASTM D6955 (latest revision).

**SUMMARY OF MAINLINE SURFACING QUANTITIES**

Station Extent	Length	Superpave Type S4 (PG 64-22 OK)		Track Coat
		Levelling Course	Surface Course	
10+00 to 221+24	21,124.00	4,467.00	4,383.00	7,975.00
Total		4,467.00	4,383.00	7,975.00

**PAY QUANTITIES**

Item No.	Description	Unit	Quantity
407(B)	Tack Coat	Gal	8,089.00
411(C)	Superpave, Type S4 (PG 64-22 OK)	Ton	9,034.00
854(A)	Traffic Stripe (Multi-Polymer)(4" Wide)(Yellow)	L.F.	42,248.00
880(I)	Construction Traffic Control	L. Sum	1.00

**SUMMARY OF SECTION LINE RETURNS**

Station	Location	Superpave Type PG(64-22)OK	Tack Coat
11+09	LT	5.00	3.00
11+09	RT	5.00	3.00
64+12	LT	7.00	3.00
64+16	RT	7.00	3.00
116+88	RT	5.00	3.00
116+88	LT	5.00	3.00
170+03	RT	6.00	3.00
170+03	LT	6.00	3.00
220+85	RT	7.00	3.00
Private Drives / Field Entrances (29)		LT, RT	131.00
Total		184.00	114.00

**SUMMARY OF PAY QUANTITIES AND GENERAL NOTES**

Checked	MS	VZS
Item		
Approved		
Contract	CE0	B

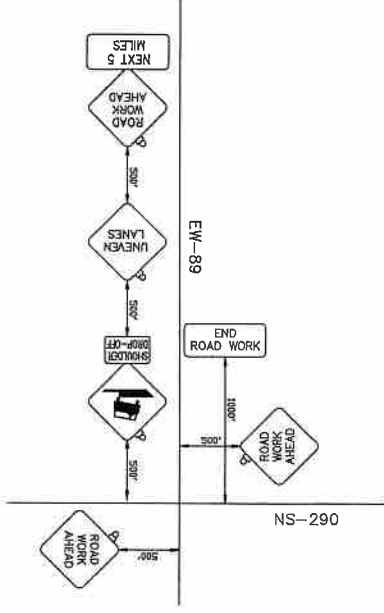

TYPICAL SIGN PLACEMENT NEAR BOP

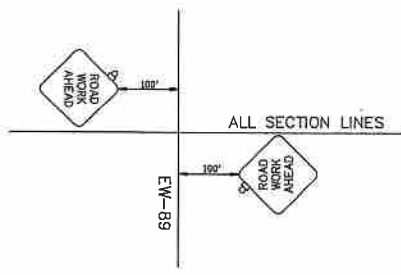

TYPICAL SIGN PLACEMENT SIDE ROADS

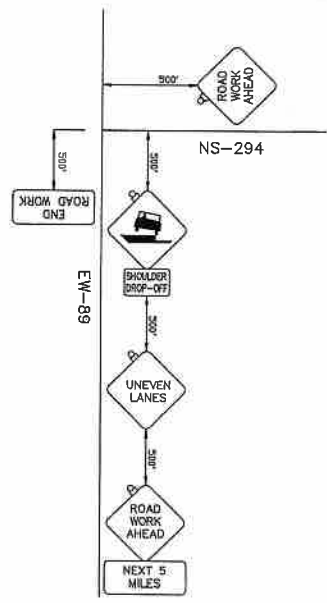

TYPICAL SIGN PLACEMENT NEAR EOP



Drawn	DATE	
Checked	1/23	
Approved		
Contract	CEB B	

TRAFFIC CONTROL PLAN

Sheet No. 4